

Dede Darby
Director

889 South West Helen Terrace
Lake City, Florida 32025

Phone: 386-438-5831
Fax: 386-752-0460

DDarby9403@aol.com

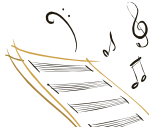

Masterpiece Performing Arts

Musical Theatre Camp Enrollment Form

Student Name: _____

Address: _____

Age: _____

Grade: _____

Parent/Guardian: _____

Phone#(Home) _____ Cell# _____

E-mail Address: _____

Emergency contact: _____

What School is your child currently attending? _____

Please give detailed information regarding any Vocal, Dance or Theatre experience. _____

Auditions:

Auditions begin Monday, January 2, 2012 through Thursday, January 5, 2012 from 4 p.m. until 6 p.m. Students should plan to attend all three days.

Rehearsal Schedule:

Rehearsals will be at Masterpiece Performing Arts. Classes begin Monday, January 9, 2012 and continue through the show every Monday, Tuesday and Thursday from 4-6 p.m.

Performance Schedule:

Fiddler on the Roof, Jr. performances will be at the Florida Gateway College Alfonso Levy Performing Arts Center March 23 and 24, 2012.

Cost: Tuition is \$350 per student and includes theatre class and performances. There is a non-refundable audition fee of \$20 due at time of enrollment. Tuition fee of \$350 is due no later than the first day of class. For your convenience, we now have a secure online payment feature available for all fees at www.masterpieceperformingarts.com

Mail completed form to the following address:

Mrs. Dede Darby
889 South West Helen Terrace
Lake City, Florida 32025